



# **Future University in Egypt**

## **Faculty of Engineering and Technology**

**INTERIOR ARCHITECTURAL ENGINEERING**

**PROGRAM SPECIFICATIONS**

**2021 Bylaw**

**2023-2024**

**Faculty of Engineering and Technology**  
**Department of Architectural Engineering**

**Table of Contents**

**Contents**

A-Basic Information.....	3
B- Professional Information .....	3
1. Academic Standards.....	3
2. Architectural Engineering (AE) Program’s Mission .....	4
3. Interior Architectural Engineering (IAE) Program aims .....	5
4. Competencies for Interior Architecture Engineering Program Graduate (Levels A, B and C).....	6
5. Academic Reference standards .....	7
6. Benchmarks.....	7
7. Curriculum Structure and Contents .....	8
7.1 Program duration: .....	8
7.2 Program structure .....	8
7.3 Program Courses .....	9
8. Interior Architectural Engineering Student Study Plan .....	12
9. Interior Architecture Engineering Program (164 CH) Courses’ Tree.....	16
10. Internal Regulations of the Undergraduate Programs .....	16
11. Program Outcomes Teaching & Assessment Methods .....	23
12. Evaluation of Program Intended Learning Outcomes .....	23
13. Appendices .....	23
Table [1] Matrix of Program Aims Vs Institute Mission .....	24
Table [2] Matrix of Program Aims Vs the NARS-2018 Engineers Attributes .....	25
Table [3] Matrix of Program Aims Vs. Program Outcomes .....	26
Table [4.1] Matrix of NARS 2018 Outcomes Vs Engineering Outcomes .....	28
Table [4.2] Matrix of CIDA 2024 Outcomes Vs Program Outcomes .....	29
Table [5] Matrix of Courses with Program Outcomes.....	30

## *Program Specifications*

### **B.Sc. in Interior Architectural Engineering 2023-2024**

#### **A-Basic Information**

1. **Program title:** B. SC. in Architectural Engineering
2. **Program type:** Single ☒ Double ☐ Multiple ☐
3. **Faculty:** Faculty of Engineering & Technology
4. **Department offering the programs:**
  - Architectural Engineering
  - Interior Architectural Engineering
5. **Coordinator:** Assistant Prof. Dr. Dina Khater
6. **External evaluator(s):** Prof. Dr. Yasser Sakr
7. **Internal evaluator(s):** Prof. Dr. Samir Sadek Hosny
8. **Date of program bylaw approval by the Ministry of Higher Education:** January 2022
9. **Starting Date of the program:** September 2021
10. **Date of recent programme specifications approval:**
  - Department Council: 5 September 2023
  - Faculty Council: 19 September 2023

#### **B- Professional Information**

##### **1. Academic Standards**

The Faculty of Engineering & Technology at FUE adopts the general Engineering National Academic Reference Standards (**NARS**) 2018 for the B.Sc. degree of Engineering published by the National Authority for Quality Assurance and Accreditation of Education (NAQAAE), along with the relevant NARS for the Architectural Engineering program, and an Academic Reference Standard (**ARS**) for the “*Interior Architecture Engineering*” program.

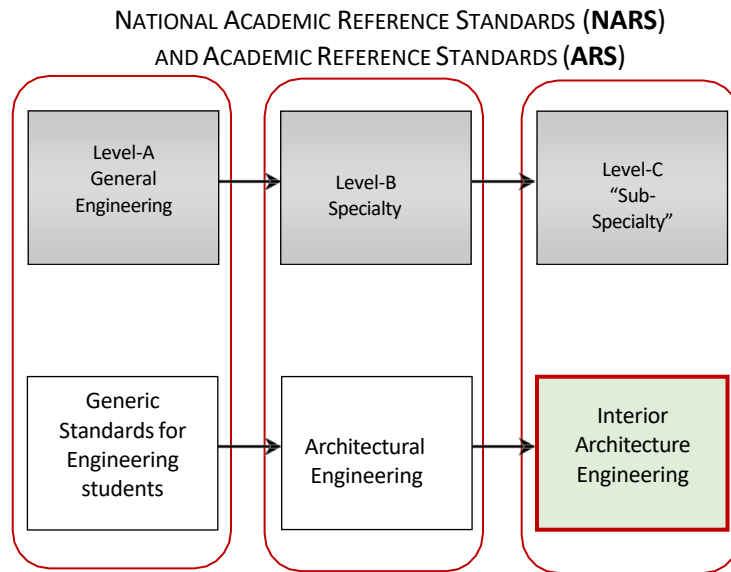

*Different Levels of Competencies, as per NAQAAE.*

Also, it considers the Professional Standards of January 2020 of the Council for Interior Design Accreditation (CIDA) located in the USA and Internationally, which is a recognized accredited body by the Council for Higher Education Accreditation (CHEA); an International highly respected entity that provides oversight for accrediting bodies through a recognition process.

Ref.: [Professional+Standards+2020.pdf \(squarespace.com\)](https://www.squarespace.com/Professional+Standards+2020.pdf)

## **2. Architectural Engineering (AE) Program's Mission**

The mission of the AE program was approved by the Architectural Engineering Department Council on its session dated 1/3/2020, and was approved by the Faculty Council on its session dated 28/5/2020.

### رسالة برنامج الهندسة المعمارية

يوفر البرنامج بيئة أكاديمية وثقافية واعدة تمكن من تأهيل مهندسين متميزين في مجال الهندسة المعمارية، قادرين على المنافسة محليا وإقليميا، ومتوافقين مع متطلبات سوق العمل مهنيا وأخلاقيا، كما تحفز هذه البيئة على إجراء البحوث العلمية والمساهمة في خدمة المجتمع وتنمية البيئة.

### **Architectural Engineering Program Mission**

The Architectural Engineering Program provides a promising academic environment that enables qualifying distinguished architectural engineers who can compete nationally and regionally and comply with the requirements of the job market professionally and ethically. It also motivates conducting scientific research and contributes to the community service and environment development.

### Breakdown of AE Program Mission

The Architectural Engineering program provides a promising academic environment that:

- PM1.** enables qualifying distinguished architectural engineers who can compete nationally and regionally,
- PM2.** complies with the requirements of job market professionally and ethically,
- PM3.** motivates conducting scientific research,
- PM4.** contributes to community service and environment development.

### **3. Interior Architectural Engineering (IAE) Program aims**

The graduate of the Interior Architecture Engineering program must:

- PA1. Identify, formulate, and solve complex architectural engineering problems by applying principles of engineering, science, and mathematics.
- PA2. Apply architectural engineering design to produce solutions that meet specified needs with consideration of public health, safety, and welfare, as well as global, cultural, social, environmental, and economic factors.
- PA3. Communicate effectively with a range of audiences.
- PA4. Recognize ethical and professional responsibilities in engineering situations and make informed judgments, which must consider the impact of architectural engineering solutions in global, economic, environmental, and societal contexts.
- PA5. Function effectively on a team whose members together provide leadership, create a collaborative and inclusive environment, establish goals, plan tasks, and meet objectives.
- PA6. Develop and conduct appropriate experimentation, analyze and interpret data, and use engineering judgment to draw conclusions.
- PA7. Acquire and apply new knowledge as needed, using appropriate learning strategies.
- PA8. Use techniques, skills and modern engineering tools necessary for architectural engineering practice.
- PA9. Demonstrate leadership qualities, business administration and entrepreneurial skills.
- PA10. Recognize his/her role in promoting the engineering field and contribute to the development of the profession and the community.

#### **4. Competencies for Interior Architecture Engineering Program Graduate (Levels A, B and C)**

In addition to the Competencies for All Engineering Programs the Interior Architecture Engineering graduate must be able to fulfill the competencies of Level B-NARS 2018- & Level C-CIDA 2020):

##### **LEVEL (A)**

PC1. Identify, formulate, and solve complex engineering problems by applying engineering fundamentals, basic science and mathematics.

PC2. Develop and conduct appropriate experimentation and/or simulation, analyze and interpret data, assess and evaluate findings, and use statistical analyses and objective engineering judgment to draw conclusions.

PC3. Apply engineering design processes to produce cost-effective solutions that meet specified needs with consideration for global, cultural, social, economic, environmental, ethical and other aspects as appropriate to the discipline and within the principles and contexts of sustainable design and development.

PC4. Utilize contemporary technologies, codes of practice and standards, quality guidelines, health and safety requirements, environmental issues and risk management principles.

PC5. Practice research techniques and methods of investigation as an inherent part of learning. PC6. Plan, supervise and monitor implementation of engineering projects, taking into consideration other trades requirements.

PC7. Function efficiently as an individual and as a member of multi-disciplinary and multicultural teams.

PC8. Communicate effectively – graphically, verbally and in writing – with a range of audiences using contemporary tools.

PC9. Use creative, innovative and flexible thinking and acquire entrepreneurial and leadership skills to anticipate and respond to new situations.

PC10. Acquire and apply new knowledge; and practice self, lifelong and other learning strategies.

##### **LEVEL (B)**

PC11. Create architectural, urban and planning designs that satisfy both aesthetic and technical requirements, using adequate knowledge of history and theory, related fine arts, local culture and heritage, technologies and human sciences.

PC12. Produce designs that meet building users' requirements through understanding the relationship between people and buildings, and between buildings and their environment; and the need to relate buildings and the spaces between them to human needs and scale.

PC13. Generate ecologically responsible, environmental conservation and rehabilitation designs; through understanding of structural design, construction, technology and engineering problems associated with building designs.

PC14. Transform design concepts into buildings and integrate plans into overall planning within the constraints of project financing, project management, cost control and methods of project delivery; while having adequate knowledge of industries, organizations, regulations and procedures involved.

PC15. Prepare design project briefs and documents and understand the context of the architect in the construction industry, including the architect's role in the processes of bidding, procurement of architectural services and building production.

In addition to the NARS 2018 Competencies of (Level B) Architectural Engineering, the Basic Interior Architecture Engineering graduate must be able to fulfill the standards and competencies of the CIDA -Council for Interior Design Accreditation Professional Standards, January 2020- International Benchmark (Level C):

Ref: Professional Standards — CIDA ([accredit-id.org](http://accredit-id.org))

## **LEVEL (C)**

PC16. Understand interior construction and its interrelationship with the building construction and systems, and have a global understanding of the principles, processes, and responsibilities that define the profession and the value of interior design to society.

PC17. Employ all aspects of the design process and apply knowledge of human experience and behavior to creatively design the built environment and solve design problems.

PC18. Consider social, cultural, economic, and ecological contexts in all aspects of his/her work by being knowledgeable about the history of interiors, architecture, decorative arts, art, apply the principles and theories of light and color effectively, integrate furnishings, products, materials, and finishes, and use the principles of acoustics, thermal comfort, indoor air quality, water and wastewater systems in relation to environmental impact and human wellbeing.

PC19. Apply laws, codes, standards, and guidelines that impact human experience of interior spaces.

## **5. Academic Reference standards**

The AE Program Aims, and Program graduate general and specialization outcomes are developed in light of the Academic Reference Standards for the Architectural Engineering (NARS-AE 2020), approved by the Faculty Council on its session dated 28/5/2020. These standards represent the minimum academic quality requirements for AE program.

## **6. Benchmarks**

The Academic Reference Standards for the Electrical Power Engineering (ARS-EPE 2020), is developed based on the following benchmarks:

- Outcomes for Engineering graduates (NARS-2018), NAQAAE, 2018.
- Outcomes for Architectural Engineering graduates (NARS-2018), NAQAAE, 2018.
- Criteria for Accrediting Architectural Engineering Programs, UNESCO-UIA Validation Council for Architectural Education- 2017.

## 7. Curriculum Structure and Contents

### 7.1 Program duration:

- The program applies Credit Hour-System, the average student is expected to finish in a minimum of 8 semesters and maximum of 20 semesters, 164 Credit Hours.
- The teaching plan is distributed over **8 semesters**.

### 7.2 Program structure

Credit Hours and Student Workload (SWL) for Graduation Requirements' Categories

Graduation Requirements' Category	Credit Hours (CH)	SWL / CH / Week*	SWL / Category / Week	Total SWL / Category
University Requirements	13	2	26	416
Faculty Requirements	32	2.7	86.4	1382
Specialty Requirements	119	3	357	5712
Sub-Specialty Requirements				
CH / Program	164	SWL / Program		7510
Average SWL / Semester	750	Average ECTS / Semester		30

\*Calculation of SWL / CH / Week for each Category  
(For most of the courses of the category)

Category	CH	Structured SWL / Course / Week		Unstructured SWL / Course / Week	Total SWL / Course / Week	SWL / CH / Week
		Lecture	Tut/Lab			
University Req.	2	2	0	2	4	2
Faculty Req.	3	2	2	4	8	2.7
Specialty & Sub-specialty Req.	3	2	2	5	9	3

Overall data of the programs

#	Study Program	NC	Credits and SWL			Total Contact Hours				4 Requirements				BS%
			CH	SWL	ECTS	Lec	Tut	Lab	TT	UR %	FR %	DR %	PR %	
1	Architectural Engineering	59	164	750	30	98	122	17	237	8%	20%	35%	37%	16%
2	Interior Architecture Engineering	59	164	750	30	100	116	19	235					

CH Total Credit Hours /program

ECTS European Credit Transfer System / program

SWL Total Student Workload / program

Lec Total Lecture hours / program

Tut Tutorial hours / program

Lab Laboratory hours / program

Total contact hours / program

NC Total number of Courses / program

UR University Requirement

FR Faculty Requirement

DR Discipline Requirement

PR Program Requirement

BS Basic Sciences Percentage TT



### 7.3 Program Courses

#### **A. University Requirements (13 credit hours)**

##### **Compulsory Courses List (9 credit hours)**

No.	Code	Course Title	CH
1	CSC 101	Introduction to Computers	2
2	ENG KET	English KET	2
3	ENG PET	English PET	2
4	GEN201	Practical Training 1	0
5	GEN301	Practical Training 2	0
6	GEN401	Practical Training 3	1
7	PSC 110	Human Rights	2

##### **Elective Courses List (4 credit hours)**

No.	Code	Course Title	CH
1	BSA H01	Administration of Small Projects	2
2	ENV 101	Environmental Science	2
3	HUM H09	Specific Computer Applications	2
4	PSC 101	Psychology	2
5	SCT 101	Scientific Thinking	2
6	SOC 101	Sociology	2

#### **B. Faculty Requirements (32 credit hours)**

No.	Code	Course Title	CH
1	EED160	Computer Programming	2
2	EMP111	Differentiation with Applications and Algebra	3
3	EMP112	Integration with Applications and Analytical Geometry	3
4	EMP121	Properties of Matter and Thermodynamics	4
5	EMP122	Electricity and Magnetism	4
6	EMP130	Engineering Mechanics	4
7	EMP140	Engineering Graphics	4
8	EMP150	General Chemistry	2
9	GENx11	Communication and presentation skills	2
10	GENx12	Engineering Ethics and Legislations	2
11	MEC161	Production Technology	2

**C. Architectural Engineering Specialty Requirements (57 credit hours)**

No.	Code	Course Title	CH
1	ARC213	Architectural Design 1	4
2	ARC214	Architectural Design 2	4
3	ARC223	History & Theories of Architecture 1	3
4	ARC233	Graphics & Visual Skills	3
5	ARC243	Building Construction & Materials 1	3
6	ARC244	Building Construction & Materials 2	3
7	ARC315	Architectural Design 3	4
8	ARC316	Architectural Design 4	4
9	ARC324	History & Theories of Architecture 2	3
10	ARC325	Human Studies in Architecture	2
11	ARC331	Computer Aided Drafting	2
12	ARC345	Building Construction & Materials 3	3
13	ARC346	Building Construction & Materials 4	3
14	ARC363	Environmental Control & Technical Installations	3
15	ARC371	Building Information Modeling (BIM)	2
16	EMP215	Mathematics, Statistics & Computers	2
17	SCM216	Theory of Structures	2
18	SCM218	Properties & Strength of Materials	2
19	SCM224	Surveying	2
20	SCM318	Reinforced Concrete & Foundations for Architects	3
<b>Subtotal</b>			<b>57</b>

### **D. IAE Program Sub-Specialty Requirements (62 credit hours)**

#### **Compulsory Courses List (54 CH)**

<b>No.</b>	<b>Code</b>	<b>Course Title</b>	<b>CH</b>
1	ARC301	Interior Design 1 (Residential & Touristic)	4
2	ARC302	Historic Interiors	2
3	ARC303	Theory of Colors	2
4	ARC304	Interior Design Execution 1	3
5	ARC305	Interior Acoustics & Lighting Systems	3
6	ARC401	Interior Design 2 (Retail)	4
7	ARC402	Interior Design 3 (Business & Corporate)	4
8	ARC403	Theories of Contemporary Interiors	2
9	ARC404	Interior Design Styles & Trends 1	3
10	ARC405	Interior Design Styles & Trends 2	3
11	ARC406	Interior Design Execution 2	4
12	ARC407	Interior Specifications & Bills of Quantities	3
13	ARC408	Furniture Design 1	3
14	ARC409	Furniture Design 2	3
15	ARC483	Project Management & Feasibility Studies	2
16	ARC484	Buildings' Laws & Regulations	2
17	ARC491	Graduation Project Studies	2
18	ARC492	Graduation Project	5
<b>Total</b>			<b>54</b>

#### **Elective Courses List (8 CH)**

<b>No.</b>	<b>Code</b>	<b>Course Title</b>	<b>CH</b>
1	ARCE1X	Program Elective 1	2
2	ARCE2X	Program Elective 2	2
3	ARCE3X	Program Elective 3	2
4	ARCE4X	Program Elective 4	2
<b>Total</b>			<b>8</b>

**Student is to choose “4” of the following Program Elective Courses**

## 8. Interior Architectural Engineering Student Study Plan

### Level 1 (FRESHMAN)

(COMMON TO ALL ENGINEERING STUDENTS)

### Level 2 (SOPHOMORE)

#### Third Semester

(COMMON TO ALL **ARCHITECTURAL ENGINEERING STUDENTS**)

No.	Course		Weekly Hours					Prerequisite Courses
	Code	Title	Lec.	Tut/ Studio	Lab	Total	CrH	
1	ARC213	Architectural Design 1	2	4	0	6	4	EMP140
2	ARC223	History & Theories of Architecture 1	3	0	0	3	3	-
3	ARC243	Building Construction & Materials 1	1	4	0	5	3	EMP140
4	EMP215	Mathematics, Statistics & Computers	1	1	1	3	2	EMP112
5	ENG PET	English PET	2	0	0	2	2	ENG KET
6	SCM216	Theory of Structures	1	2	0	3	2	EMP130
<b>Total</b>			<b>10</b>	<b>11</b>	<b>1</b>	<b>22</b>	<b>16</b>	

#### Fourth Semester

(COMMON TO ALL **ARCHITECTURAL ENGINEERING STUDENTS**)

No.	Course		Weekly Hours					Prerequisite Courses
	Code	Title	Lec.	Tut/ Studio	Lab	Total	CrH	
1	ARC214	Architectural Design 2	2	4	0	6	4	EMP140
2	ARC233	Graphics & Visual Skills	2	3	0	5	3	EMP140
3	ARC244	Building Construction & Materials 2	1	4	0	5	3	ARC243
4	GENx11	Communication & Presentation Skills	1	2	0	3	2	-
5	SCM218	Properties & Strength of Materials	1	1	1	3	2	-
6	SCM224	Surveying	1	1	1	3	2	-
<b>Total</b>			<b>8</b>	<b>15</b>	<b>2</b>	<b>25</b>	<b>16</b>	

#### Summer Training

No	Course		Contact Hours	CH	Prerequisite Courses
	Code	Title			
1	GEN201	Practical Training 1	80 Contact Hours (2 Weeks × 40 hrs/Week)	0	Completion of 50 CH

## Level 3 (JUNIOR)

### Fifth Semester

*(COMMON TO ALL ARCHITECTURAL ENGINEERING STUDENTS)*

No.	Course		Weekly Hours					Prerequisite Courses
	Code	Title	Lec.	Tut/ Studio	Lab	Total	CrH	
1	ARC315	Architectural Design 3	2	4	0	6	4	ARC214 or ARC213
2	ARC324	History & Theories of Architecture 2	3	0	0	3	3	ARC223
3	ARC325	Human Studies in Architecture	2	0	0	2	2	-
4	ARC331	Computer Aided Drafting	1	0	2	3	2	CSC 101
5	ARC345	Building Construction & Materials 3	1	4	0	5	3	ARC244
6	UNV E01	University Elective 1	2	0	0	2	2	See List
<b>Total</b>			<b>11</b>	<b>8</b>	<b>2</b>	<b>21</b>	<b>16</b>	

### Sixth Semester

*(COMMON TO ALL ARCHITECTURAL ENGINEERING STUDENTS)*

No.	Course		Weekly Hours					Prerequisite Courses
	Code	Title	Lec.	Tut/ Studio	Lab	Total	CrH	
1	ARC316	Architectural Design 4	2	4	0	6	4	ARC315 or ARC214
2	ARC346	Building Construction & Materials 4	1	4	0	5	3	ARC345
3	ARC363	Environmental Control & Technical Installations	2	3	0	5	3	-
4	ARC371	Building Information Modeling (BIM)	1	0	2	3	2	ARC331
5	SCM318	Reinforced Concrete & Foundations for Architects	2	2	0	4	3	SCM216
6	UNV E02	University Elective 2	2	0	0	2	2	See List
<b>Total</b>			<b>10</b>	<b>13</b>	<b>2</b>	<b>25</b>	<b>17</b>	

### Summer Training

No	Course		Contact Hours	CH	Prerequisite Courses
	Code	Title			
1	GEN301	Practical Training 2	80 Contact Hours (2 Weeks × 40 hrs/Week)	0	GEN201

**Level 3 (JUNIOR) – continued**  
**(INTERIOR ARCHITECTURE ENGINEERING Subspecialty)**  
**Seventh Semester**

No.	Course		Weekly Hours					Prerequisite Courses
	Code	Title	Lec.	Tut/ Studio	Lab	Total	CrH	
1	ARC301	Interior Design 1 (Residential & Touristic)	2	4	0	6	4	ARC214
2	ARC302	Historic Interiors	1	2	0	3	2	ARC324
3	ARC303	Theory of Colors	1	2	0	3	2	-
4	ARC304	Interior Design Execution 1	2	2	0	4	3	ARC346+ARC363 + ARC371
5	ARC305	Interior Acoustics & Lighting Systems	2	2	0	4	3	ARC363
6	ARCE1X	Program Elective 1*	1	2		3	2	See List
<b>Total</b>			<b>9</b>	<b>14</b>		<b>23</b>	<b>16</b>	

*\*The student is to choose ONE course From the Electives offered by the Department*

**Level 4 (SENIOR)**  
**(INTERIOR ARCHITECTURE ENGINEERING Subspecialty)**  
**Eighth Semester**

No.	Course		Weekly Hours					Prerequisite Courses
	Code	Title	Lec.	Tut/ Studio	Lab/ W.Shop	Total	CrH	
1	ARC401	Interior Design 2 (Retail)	2	4	0	6	4	ARC301
2	ARC403	Theories of Contemporary Interiors	2	0	0	2	2	ARC302
3	ARC404	Interior Design Styles & Trends 1	2	2	0	4	3	ARC303
4	ARC406	Interior Design Execution 2	2	4	0	6	4	ARC304
5	ARC408	Furniture Design 1	2	2		4	3	ARC214
6	ARCE2X	Program Elective 2*	1	2		3	2	See List
<b>Total</b>			<b>11</b>	<b>14</b>		<b>25</b>	<b>18</b>	

*\*The student is to choose ONE course From the Electives offered by the Department*

**Practical Training**

No	Course		Contact Hours	CH	Prerequisite Courses
	Code	Title			
1	GEN401	Practical Training 3	80 Contact Hours (2 Weeks × 40 hrs/Week)	1**	GEN302

*\*\*Student scores 1 Credit Hour upon the successful completion of at least 240 training hours*

**Level 4 (SENIOR) continued**  
**(INTERIOR ARCHITECTURE ENGINEERING Subspecialty)**

**Ninth Semester**

No.	Course		Weekly Hours					Prerequisite Courses
	Code	Title	Lec.	Tut/ Studio	Lab/ W.Shop	Total	CrH	
1	ARC402	Interior Design 3 (Business & Corporate)	2	4	0	6	4	ARC401
2	ARC493	Graduation Project Studies*	1	2	0	3	2	ARC401+ARC403
3	ARC405	Interior Design Styles & Trends 2	2	2	0	4	3	ARC404
4	ARC407	Int. Specifications & Bills of Quantities	2	2	0	4	3	ARC406
5	ARC409	Furniture Design 2	2	2		4	3	ARC404+ARC408
6	ARCE3X	Program Elective 3**	1	2		3	2	See List
<b>Total</b>			<b>10</b>	<b>14</b>		<b>24</b>	<b>17+1</b>	

*\*Student must have successfully completed 115 CHs + Pre-requisites to register the Course*

*\*\*Student is to choose ONE course From the Electives offered by the Department*

**Level 4 (Senior) – Continued**

**(INTERIOR ARCHITECTURE ENGINEERING Subspecialty)**

**Tenth Semester**

No.	Course		Weekly Hours					Prerequisite Courses
	Code	Title	Lec.	Tut/ Studio	Lab	Total	CrH	
1	ARC494	Graduation Project	1	7	0	8**	5	ARC402+ARC405 ARC493
2	ARC483	Project Management & Feasibility Studies***	1	2	0	3	2	level 4 students
3	GENx12	Engineering Ethics & Legislations	1	2	0	3	2	See List
4	ARC484	Buildings Laws & Regulations***	1	2	0	3	2	level 4 students
5	ARCE4X	Program Elective 4*	1	2		3	2	See List
Student may register any missing courses – if needed – to graduate								
<b>Total</b>			<b>5</b>	<b>15</b>		<b>20</b>	<b>13</b>	

*\*Student is to choose ONE course From the Electives offered by the Department*

*\*\*This number does not account for the contact hours during the four weeks following the final Exams*

*\*\*\*Registration is allowed for level 4 students only (alert on registration window)*

## 9. Interior Architecture Engineering Program (164 CH) Courses' Tree

\* Summer Training: 80 Training Hours/Semester

A total of 240 hours during the whole study program credited for 1 Ch

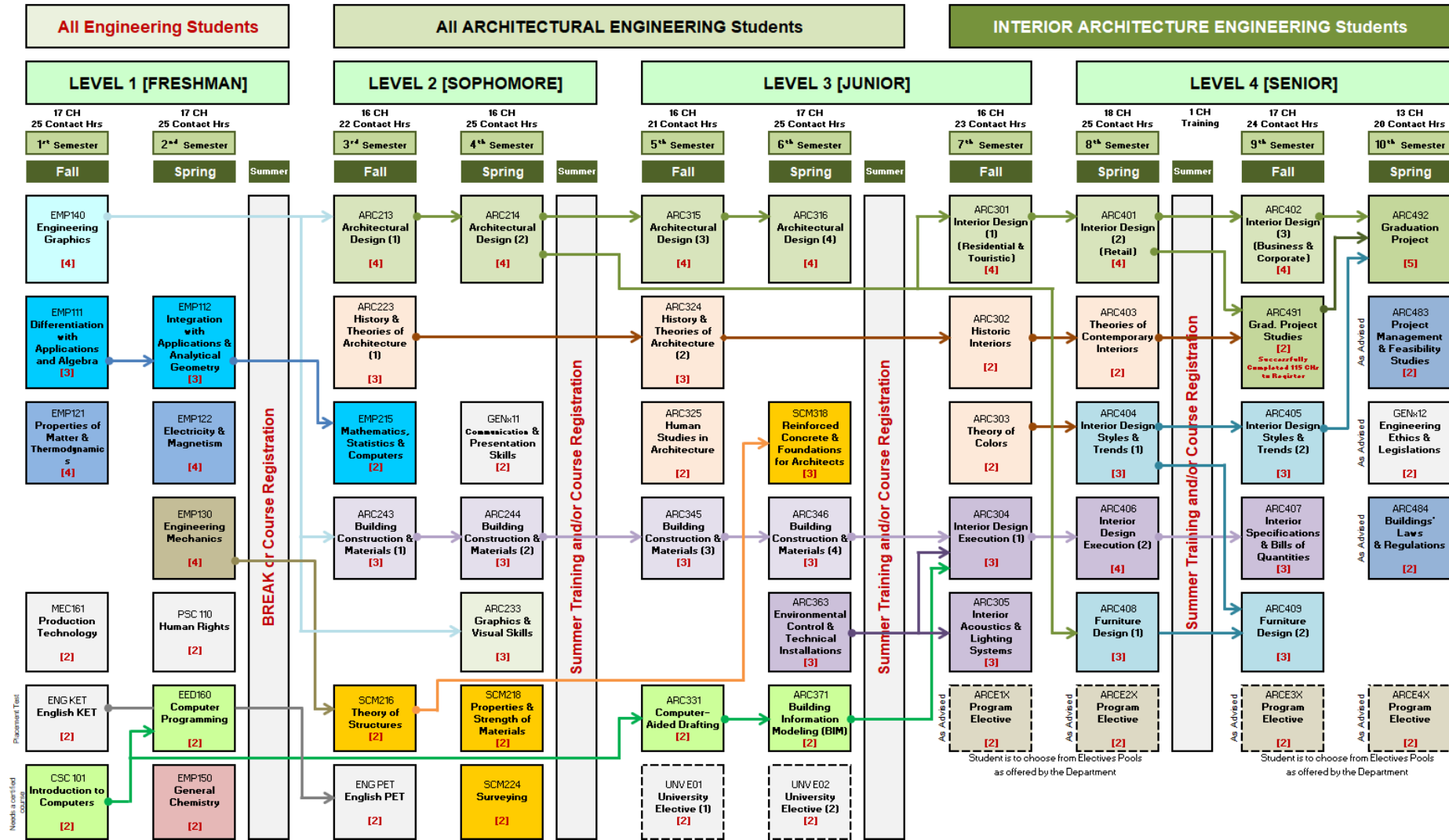



## 10.Internal Regulations of the Undergraduate Programs

### Article (2): Admission Requirements

Students eligible for enrollment in the Faculty are those holding the Egyptian General Secondary Education Certificate (Thanaweya Amma) or any equivalent certificate, or those transferred from other universities, in accordance with the rules and conditions issued annually by the Egyptian Council of Private and Community Universities (CPU).

### Article (3): Study System

- The system of study of all the academic programs offered by the faculty is the credit hour system, in which one Credit Hour (CH) is granted for:
  - One contact hour of a weekly lecture over a 15-week semester.
  - Two-three contact hours of a weekly tutorial/ lab/ workshop/ studio over a 15-week semester.
- One contact hour is divided into a 50-minute session of instruction plus a 10-minute break.
- English is the language of instruction. It should be used for lecturing, discussions, and exams.

### Article (4): Student Study Level

The student's study level is related to the credit hours he/she has completed successfully in percent of total CH of the program as follows:

Study Level	CH Completed Successfully in Percent of Total CH of the Program	Study Level Title
1	Less than 20%	Freshman
2	From 20% to less than 40%	Sophomore
3	From 40% to less than 70%	Junior
4	From 70% to less than 100%	Senior

### Article (5): Academic Semesters and Course Registration

The academic year is composed of three study semesters:

- The first main semester (Fall Semester) usually starts late September and lasts for 15 weeks, followed by final exams for 3 weeks. Courses are registered within three weeks before the start of the semester.
- The second main semester (Spring Semester) usually starts early February and lasts for 15 weeks, followed by final exams for 3 weeks. Courses are registered during the week before the start of the semester.
- The Summer semester, which is an elective semester, starts late June or early July and lasts for 7 weeks, followed by 1-week final exams. Courses are registered during the week before the start of the semester.

### Article (6): Program Study Duration

- The program study duration should not be less than 8 main semesters.
- The maximum allowed study duration is 20 main semesters (10 years), not including the semesters suspended for reasons accepted by the Faculty Council. After such period, the student is dismissed from the program.

### **Article (7): Academic Advising**

The Academic Advisor is a Faculty member who is assigned the duty of counseling and monitoring a group of students. The academic advisor is responsible for assisting the student in selecting his academic track as well as in selecting courses for each semester. The academic advisor may ask the student to repeat courses which he/she already passed to raise his/her Cumulative Grade Point Average (CGPA) to that required for graduation. Also, the academic advisor assists the student in selecting the practical training and graduation project.

### **Article (8): Academic Load**

- In a main semester (Fall or Spring), the academic load of the student, which he/she selects with the help of the academic advisor, may reach:
  1. Up to 21 credit hours for students with Cumulative Grade Point Average (CGPA) greater than or equal to 3.0.
  2. Up to 18 credit hours for students with CGPA greater than or equal to 2.0.
  3. Up to 14 credit hours for students with CGPA less than 2.0.
- During the final semester of his/her study, the student can register an overload of no more than 3 CH over the upper limits mentioned before, based on the academic advisor's recommendation and approval of the Dean.
- In the Summer semester, the student may register up to 7 credit hours for any student, regardless of his/her CGPA.

### **Article (9): Add, Drop, and Withdraw of Courses**

A student may add/drop courses within the first two weeks of a main semester, or the first week in a Summer semester, without incurring any penalty. After such time and no later than the 12<sup>th</sup> week of a main semester, or the 4<sup>th</sup> week of a Summer semester, a student may withdraw registered courses. In this case, the course(s) fees will not be refunded; nonetheless, the student is given a Withdrawn grade (W), and his/her CGPA will not be affected on account of such course(s) withdrawal.

### **Article (10): Incomplete Courses**

If the student did not attend the final exam of the course with an excuse accepted by the Faculty Council, he/she gets a final grade Incomplete (I) in this course. The grade "I" is not included in calculating the Cumulative Grade Point Average (CGPA). In this case, the final exam will be postponed for the student till the beginning of the next semester while the student's semester work marks are kept. If the student didn't attend the final exam on the announced date without an excuse accepted by the Faculty Council, he/she gets a Fail (F) grade in the final examination.

### **Article (11): Semester Withdrawal**

- The student has the right to withdraw from an academic semester within the withdrawal period, announced in the academic calendar of the semester.
- The student will be considered failed if he/she withdraws after the withdrawal period unless he/she has a valid reason which is accepted by the Faculty Council.

## **Article (12): Course Repeating**

Repeating a course requires attending all its activities, including lectures, exercises, and exams. Two cases are considered for course repeating:

### **1. Retaking a passed Course**

A student may repeat a previously passed course, aiming to improve his/her CGPA, subject to the following conditions:

- A1. The student will get the highest grade among the two attempts, and this grade will be used in the calculation of the CGPA. All grades will appear in the academic record.
- A2. The student may improve a maximum of 5 courses during the program study duration, excluding the extra courses required for getting out of the academic warning or satisfying the graduation requirements.
- A3. If the student fails in the retake for improvement, without a valid excuse accepted by the Faculty Council, the grade of the first take will be disregarded, and he/she will get the Fail grade (F).

### **2. Retaking a Failed Course**

A student who completes a course with failing grade (F) is subject to the following conditions:

- B1. Fail grade (F) for any course shall be recorded on the student's transcript and is counted in the calculation of the semester GPA and CGPA, whether the course is compulsory or elective.
- B2. If a student fails a compulsory course in any semester, he/she must retake this course in a subsequent semester.
- B3. If the student fails an elective course, he/she may retake the same course or another elective course, after the approval of his/her academic advisor.
- B4. When the student passes a previously failed course, the highest grade recorded for him/her is B+.

## **Article (13): Attendance Policy**

The student is required to attend all classes of the course he/she registers for. A student who is absent for more than 15% of the total contact hours of the course without an acceptable excuse is given an academic warning. A student who is absent for more than 25% of the course hours without a valid excuse accepted by the Faculty Council shall be deprived from taking all the following activities and/or examinations scheduled for that course and shall be given a Fail (F) grade.

The student can withdraw from a course if his absence ratio exceeds 25% during the first 12 weeks of the semester. If the absence ratio exceeds 25 % after the first 12 weeks, the student will not be allowed to withdraw the course.

## **Article (14): Course Assessment Policy**

The Marks of a given course (100 Marks) are distributed on the semester's work and the final exam according to the nature of the course. The assessment policy must be declared to the students through course syllabus before the start of the course. Most of the Faculty courses comply with the regular assessment scheme of marks distribution, given below:

### A1. Final Exam

The final exam constitutes 40 Marks. It shall be a comprehensive exam covering all course topics.

### A2. Midterm Exam

The midterm exam constitutes 30 Marks. It shall be conducted during the 8th-9th weeks. Exam date should be announced to students. The graded midterm exam and its model answer should be discussed in class.

### A3. Other assessment components

Other assessment components, which constitute 30 Marks, include: Quizzes, Assignments, Practical exams (if exist), Oral exams (if any), Course report/ project (if any), student's Performance and Participation.

1. Courses not complying with the regular assessment scheme of item (A) are characterized by adding a row, containing the adopted marks distribution, to the corresponding table of the course description of this Bylaw.
2. The distribution of marks of a course can be modified after the approval of the Faculty Council based on a proposal by the Scientific Department offering that course.

## Article (15): Course Grading

- There are two conditions to pass a regular course:
  1. The student must attend the final exam and obtain at least 40% of its grade.
  2. The overall marks of the student for all assessment components of the course must be at least 60 Marks out of 100 Marks.
- For non-credit courses (0 CH), the earned grade is either Pass or Fail (P/F). Pass grade means the student obtained at least 60% of the course marks. The grade of non-credit courses shall not be included in the CGPA calculation.
- The following grading system is adopted by the faculty for all the offered courses:

Grade	Percentage Marks	Grade Points	Grade	Percentage Marks	Grade Points
A+	97% and higher	4.0	C+	73% to less than 76%	2.3
A	93% to less than 97%	4.0	C	70% to less than 73%	2.0
A-	89% to less than 93%	3.7	C-	67% to less than 70%	1.7
B+	84% to less than 89%	3.3	D+	64% to less than 67%	1.3
B	80% to less than 84%	3.0	D	60% to less than 64%	1.0
B-	76% to less than 80%	2.7	F	Less than 60%	0.0

- In addition to the regular grades, the non-credit grades are:

Grade	Meaning	Description
P/F	Pass/Fail	Grades for non-credit hour courses
I	Incomplete	According to the conditions of Article (10)
W	Withdrawn	According to the conditions of Article (11)

## Article (16): Grade Appeal

A student can submit an appeal to review his course marks within 2 weeks from the course results announcement, and after paying the required fees in accordance with the Faculty regulations. In case of general complaints, a committee formed by the Scientific Department, with participation of the course instructor, should review the marks of all students.

### Article (17): Calculation of Grade Point Average

- The Course points are the result of multiplying the grade points the student earned for that course by the credit hours of the course.
- The Grade Point Average (GPA) is calculated by dividing the total number of semester course points by the total number of semester hours attempted as follows:

$$GPA = \frac{\sum CH \text{ of each semester course} \times \text{course points}}{\sum CH \text{ of graded semester course}}$$

- The Cumulative Grade Point Average (CGPA) is calculated by dividing the total number of course points accumulated by the total number of credit hours attempted, as follows:

$$CGPA = \frac{\sum CH \text{ of each course attempted} \times \text{course points}}{\sum CH \text{ of graded course s}}$$

### Article (18): Probation, and Dismissal

If the CGPA of a student drops below 2.0, he/she is placed under probation and is not allowed to register more than 14 credit hours per semester until his/her CGPA reaches 2.0 at least. A written warning should be sent to the student under probation and a copy of it is forwarded to his/her parents or guardians.

- The student will be dismissed from the university under the following situations:
  - If his/her CGPA drops below 2.0 throughout FIVE consecutive semesters, excluding Summer semesters.
  - If the student did not achieve the graduation requirements through the maximum allowed study duration.
- In dismissal situations, the student may apply to the Dean an appeal for continuing the study, supported by documents of his/her social and/or health condition. The Dean shall discuss the appeal with the Faculty Council. For a student who has successfully completed 80% of graduation requirements, the Faculty Council may give him/her a last chance of TWO extra main consecutive semesters to improve his/her CGPA before he/she is finally dismissed.

### Article (19): Selection and Transfer of Study Programs

- To be eligible to join a study program, the student must earn at least 18 credit hours with a CGPA greater than or equal to 1.0.
- Every new academic year, the Faculty Council establishes general rules for the distribution of students eligible to the different programs considering:
  - the student preferences
  - the principle of equal opportunities
  - the requirements stated by the department offering the program
  - the available capacity of the program
- The student may change his/her specialization or be required to change it by a university action based on:
  - the student's will, and/or the recommendations of the Academic Advisor
  - approval of the Faculty Dean

## **Article (20): Graduation Projects**

The Graduation Project represents the crowning achievement of an Engineering student's undergraduate experience. The student will be eligible to register the first course of the graduation project upon completing not less than 120 CH. The Faculty Council may permit decreasing this limit to 115 CH upon a request by the Academic Advisor and subject to special cases. The graduation project spans two main semesters.

Graduation projects apply both engineering knowledge and skills to the solution and design of real-world applications. The work done has to be based on the knowledge and skills acquired during the course work. The first part of the project should include a survey of the project subject area with reference to appropriate literature, and the time schedule for the design and implementation phases of the project. The project is considered as a decision-making process in which the basic science and mathematics as well as engineering sciences are integrated to convert resources optimally to meet a stated objective. Among the fundamental elements of the design process are the establishment of objectives and criteria, synthesis, analysis, construction, testing and evaluation. The student has to take into consideration the appropriate engineering standards and multiple constraints during the different phases of the project.

The engineering design must include most of the following features: development of student creativity, use of open-ended problems, development and use of modern design theory and methodology, formulation of design problem statements and specification, consideration of alternative solutions, feasibility considerations, concurrent engineering design, and detailed system description. Further, it is essential to include a variety of realistic constraints, such as economic factors, safety, reliability, aesthetics, ethics and social impact.

One extra month after the end of the second semester is available for the students to finalize their work. The supervisor evaluates the contribution of each student during the different phases of the project. A printed version of the project report beside the final product of the project work should be submitted to the Department prior to the date of discussion. The jury members from academy and industry evaluate the student work based on a submitted documents and final product, oral presentation and discussion. In case the student failed in the project, he/she is given a grace semester and will be eligible to present and defend the project by the end of the grace semester.

## **Article (21): Practical Training**

Practical training is a part of all the study programs of the Faculty. The overall duration of the training is 240 hours, divided over 3 modules (80 hours each), and should be carried out during two or three summer semesters at one or more engineering facilities (inside or outside Egypt). The training program shall be related to the specialization of the study program in which the student is registered and must be approved by the scientific department offering the program. The student is eligible to register the first training module after completing the courses of Level Two (or a minimum of 50 CH). The student may practice at most one on-campus training module (80 hours) offered by the faculty. After completing each module, the student shall submit a report and conduct a presentation to be evaluated by the scientific department. The three training modules are equivalent to 1 CH.



## Article (22): Graduation Requirements

To be awarded the Bachelor of Science (B.Sc.) Degree in Engineering and Technology, students must successfully complete 164 credit hours with a Cumulative Grade Point Average (CGPA) of 2.0 (C) or higher.

## Article (23): Rank of Honor

To obtain the Rank of Honor, the student must:

- have a GPA not less than 3.3 in all study semesters,
- have not failed any course during the duration of the program,
- have no disciplinary sanctions (punishment) imposed on him during the duration of the program.

## Article (24): Modification of Bylaw

The Faculty Council can perform some minor modifications on this Bylaw without referring to the Committee of Engineering Sector - Supreme Council of Egyptian Universities. Examples of the possible modifications are:

- Adding elective courses
- Modification of course contents (not more than 50%)
- Modification of marks distribution of a course
- Modification of contact hours of a course without changing its credit hours

## Article (25): Provisions of Bylaws

- Following the issuance of the ministerial decree, and provided that the necessary clearing procedure is made, this bylaw shall be applicable to new students to be admitted to the Faculty starting from Fall 2021, as well as to the students already enrolled in the Faculty and earning 34 CH or less (Level-One students) by Fall 2021. The Faculty Council may add other student categories to the above, based on a study conducted by the academic advisors, for the purpose of appropriate implementation of these Bylaws.
- Any student, who is currently enrolled in the Faculty, can apply to the Dean requesting transfer to these Bylaws upon issuing the ministerial decree. If the Faculty Council approves his/her request, the necessary clearing procedure is made.

## Article (26): Course Coding System

The course code starts by the abbreviation of the Department/ Program/ Specialization as per the table below, followed by 3 digits: The Course level, the Area of specialization number, and the course number within the Area.

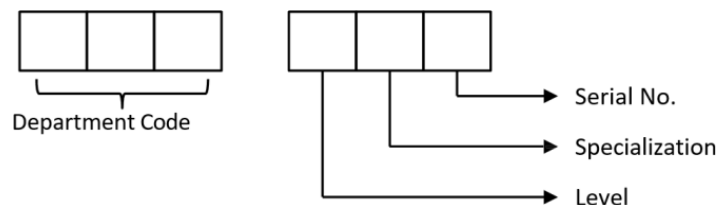

**FET Course Coding**

## 11. Program Outcomes Teaching & Assessment Methods

The following methods are used in teaching for most cases. But for further details refer to the course's specifications.

- Interactive lecture
- Discussion
- Problem solving
- Lab. Experiments
- Projects
- Reports & presentations

The following methods are used to assess the program Outcomes in most cases. But for further details refer to the course's specifications.

- Written Exams
- Lab. Experiments
- Quizzes & Assignments.
- Projects
- Reports / Researches

## 12. Evaluation of Program Intended Learning Outcomes

<b>Evaluator</b>	<b>Tool</b>	<b>Sample</b>
Faculty members	Final Exams Results	100%
Faculty members	Evaluation sheet	100%
Senior student	Questionnaire	20 to 25%
Alumni	Questionnaire	10 to 15%
Stakeholders	Questionnaire / Interview	Represent different sectors
Internal Evaluator	Evaluation report	1
External Evaluator	Evaluation report	1

## 13. Appendices

- Table [1] Matrix of Program Aims Vs Institute's Mission
- Table [2] Matrix of Program Aims Vs NARS-2018 Engineers Attributes
- Table [3] Matrix of Program Aims Vs. Program Outcomes
- Table [4.2] Matrix of NARS 2018 Outcomes Vs Engineering Outcomes
- Table [4.2] Matrix of NARS 2018 Outcomes Vs Program Outcomes
- Table [5] Matrix of Courses with Program Outcomes



### Table [1] Matrix of Program Aims Vs Institute Mission

[illegible]

**Table [2] Matrix of Program Aims Vs the NARS-2018 Engineers Attributes**

[illegible]

### Table [3] Matrix of Program Aims Vs. Program Outcomes

[illegible]

[illegible]

**Table [4.1] Matrix of NARS 2018 Outcomes Vs Engineering Outcomes**

[illegible]

**Table [4.2] Matrix of CIDA 2024 Outcomes Vs Program Outcomes**

[illegible]

### Table [5] Matrix of Courses with Program Outcomes

[illegible]

[illegible]